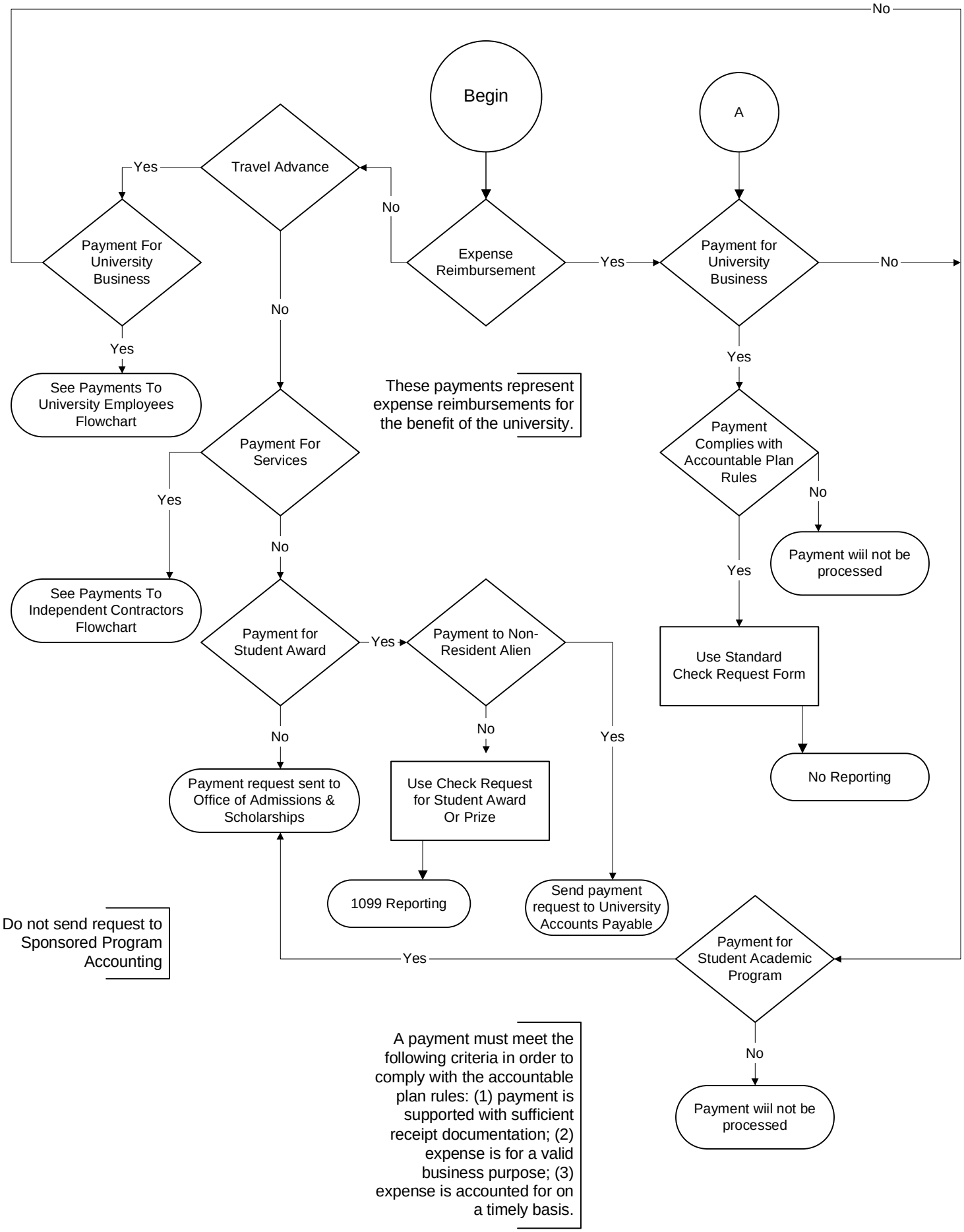# Payments to Students